PRODUCT INFORMATION

LINEA LOW HEIGHT

5945UAP075P30-8 LH RAL9002

EAN 4031582370799



Image may differ from the original product

PERFORMANCE

Roll Performance	●●●●●
Movement Noise	●●●○○
Attrition	●●●●○
Corrosion Resistance	●●●●○

CORE ATTRIBUTES

Product Name	Linea low height
Type	Swivel castor with wheel brake
Standard	EN12530 - Devices Castors
Load capacity at 3 km/h	90 kg
Electric Conductive	No
Stainless	No
Load capacity Static	180 kg
Temperature range (Minimum)	-10 °C
Temperature range (Maximum)	40 °C
Overall Height	78 mm
Overall width	58 mm
Overall weight	0.25 kg

HOUSING

Housing Material	Polyamide
Fork shape	Twin wheel housing
Swivel Bearing	Precision ball bearing
Housing Color	Grey white (RAL9002)
Offset	23 mm
Swivel radius	78 mm
Swivel interference	156 mm
Dome diameter	30 mm

WHEEL

Body material	Polyamide
Tread Material Mix	Polyurethane, injected
Bearing	Precision ball bearing
Threadguards	With threadguard
Diameter	75 mm
Tread width	15 mm
Hardness of tread (A)	92 Shore A

FITTING

Fitting type	Bolt hole
Bolt hole diameter	8 mm

Deutscher Designer Club

Interzum Award

IF Design Award

© Copyright 2026 TENTE International GmbH

LINEA LOW HEIGHT

5945UAP075P30-8 LH RAL9002

EAN 4031582370799

BETTER MOBILITY. BETTER LIFE.

Product Drawings

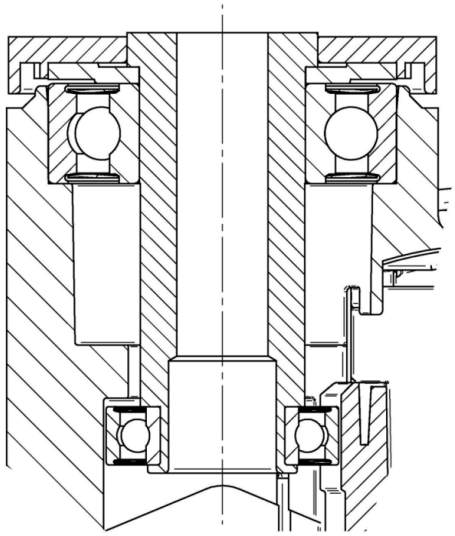

Deutscher Designer Club
Interzum Award
IF Design Award