PRODUCT INFORMATION

KAPPA

9681ETP080P63

EAN 4031582315356
Order number 00830496

BETTER MOBILITY. BETTER LIFE.

Image may differ from the original product

PERFORMANCE

Roll performance	●●●●○
Movement noise	●●●○○
Attrition	●●●●○
Corrosion resistance	●●●●○

CORE ATTRIBUTES

Product name	Kappa
Type	Swivel castor with directional lock
Standard	EN12533 - Heavy Duty Castors
Load capacity at 2.5 mph	1322.77 lb
Load capacity at 3.7 mph	1102.31 lb
Load capacity Static	2645.54 lb
Temperature range (Minimum)	14 °F
Temperature range (Maximum)	140 °F
Overall height	5.31 in
Overall width	4.33 in
Overall weight	9.34 lb

WHEEL

Body material	Steel, iron
Tread material	Polyurethane, casted
Bearing	Precision ball bearing
Axle	Screwed with nut
Wheel color	Honey yellow (RAL1005)
Threadguards	With threadguard
Diameter	3.15 in
Tread width	2.36 in
Body width	2.36 in
Hardness of tread (A)	92 Shore A
Hardness of tread (D)	42 Shore D

HOUSING

Material	Cast iron, or iron forged, heavy
Fork shape	Broad, reinforced
Swivel bearing	Two ball races, reinforced or stainless
Color	Blue passivated
Offset	1.61 in
Swivel radius	3.5 in
Swivel interference	7.01 in
	✓
Dome diameter	4.37 in

FITTING

Fitting type	Rectangular plate
Plate length	5.31 in
Plate width	4.33 in
Plate hole length (Minimum)	2.95 in
Plate hole length (Maximum)	3.15 in
Plate hole width (Minimum)	2.95 in
Plate hole width (Maximum)	4.13 in
Plate hole diameter	0.43 in

© Copyright 2026 TENTE International GmbH

KAPPA

9681ETP080P63

EAN 4031582315356
Order number 00830496

BETTER MOBILITY. BETTER LIFE.
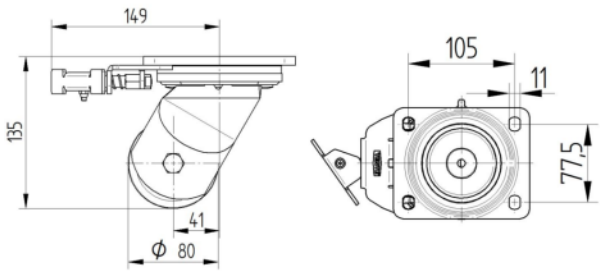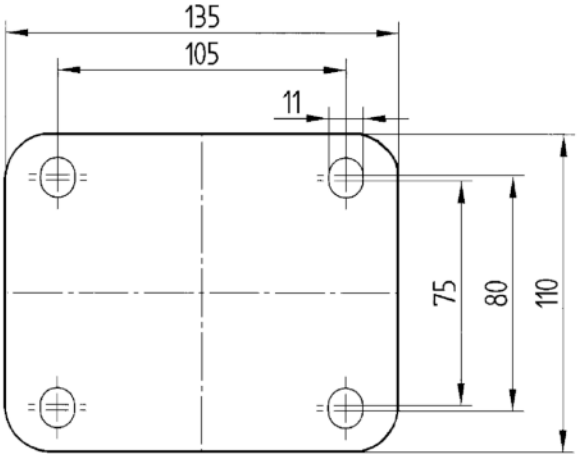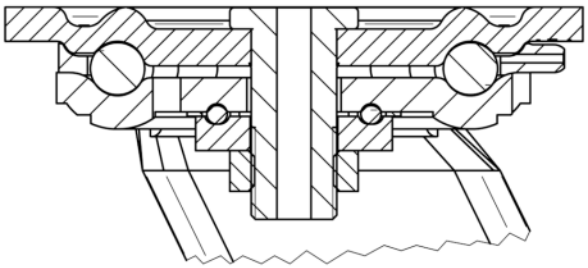
TECHNICAL DRAWINGS